

# Boundary Survey for Community First Title Agency, Inc. being part of the northeast 1/4 of Section 27, Town-9-South, Range-3-West, Bridgewater Township, Williams County, Ohio

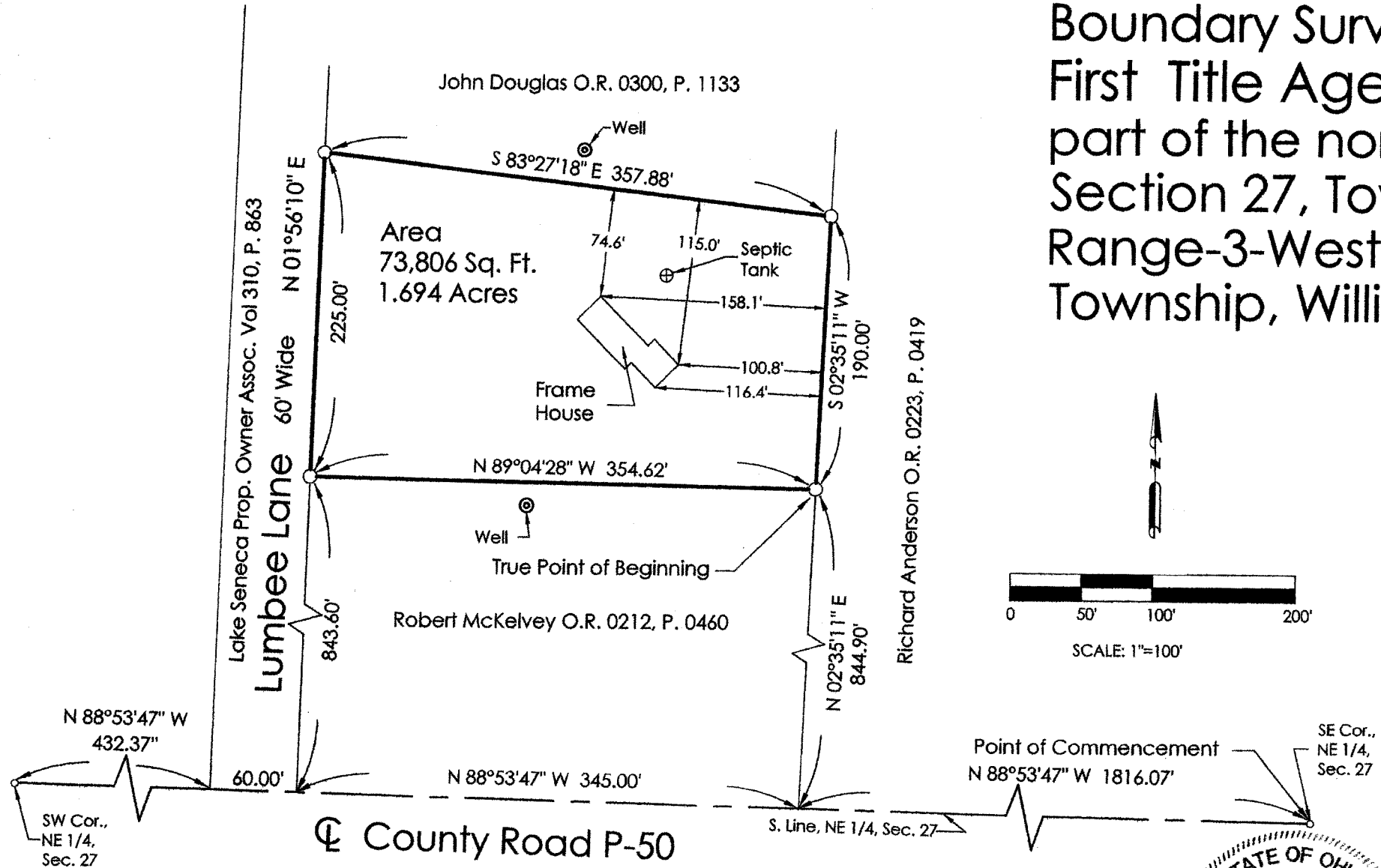

LEGEND	
○	Iron Pin Found
◦	Mag/PK Nail Found
⊙	Water Well
⊕	Septic Tank

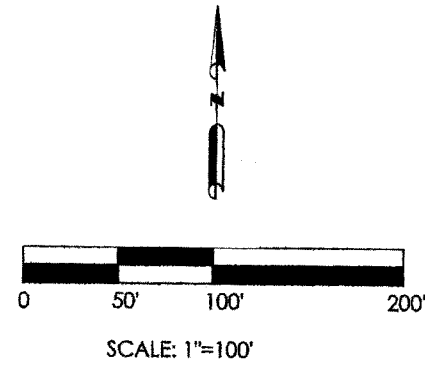

I hereby state that this drawing represents a survey made by me and is correct to the best of my knowledge, information and belief.

*[Signature]*  
 Dennis L. Whiting, P.S.  
 Ohio Reg. Surveyor No. 5-8380



**WHITING SURVEY**  
 Surveyors  
 493 Shoop Avenue  
 Wauseon, Ohio 43567  
 Phone: 419-335-7212  
 Cell 567-454-0409

DRN BY: <u>dlw</u>	CHKD BY: <u>sjw</u>
DATE: <u>12-1-14</u>	PROJ. NO.: <u>14-122-001</u>

Boundary Survey 108 Lumbee Lane

- Notes:**
- Bearings are based on State Plane Grid, Ohio North
  - Whiting Surveys provides information regarding easements furnished to them by the title company or that they have knowledge of. Therefore, easements shown or not shown are not guaranteed to be complete.

Recorded in the Williams County Engineers Office Book 26R, Page 48